



Massachusetts Marine Educators Boston Harbor Educators Conference

Sharks and Other Keystone Species

Saturday, September 26th - 9:00 am - 4:30 pm
UMass Boston

Schedule

8:15-8:45 - Registration, Coffee/Pastries, Exhibits
8:45-9:00 - Welcome
9:00-9:45 - Speaker 1: Dr. Greg Skomal, Program Manager, Senior Marine Fisheries Biologist
9:45-10:00 - Coffee, Exhibits, etc.
10:00- 11:00- Education Workshops
11:15-12:00 - Speaker 2: Dr. John Mandelman, Research Scientist, New England Aquarium
12:00-12:30- Lunch, Exhibits, Raffle
12:30-1:30 - Education Workshops
2:00-4:30- Boat Trip and Tidepooling on Lovell's Island

Education Workshops -

Workshop 1: Birds of a Feather: Adaptations to Ocean Living in Pelagic Seabirds

Workshop 2: Down the Drain

Workshop 3: How Old is that Fish?

Workshop 4: Drifters - Student Built, Fishermen Deployed

Workshop 5: Befriending NOAA: Bringing the Sea Ashore

Workshop 6: How Old is that Fish?

Workshop 7: Comparative and evolutionary physiology of the reproductive and immune systems of elasmobranchs

Workshop 8: Exploring the Intertidal Zone

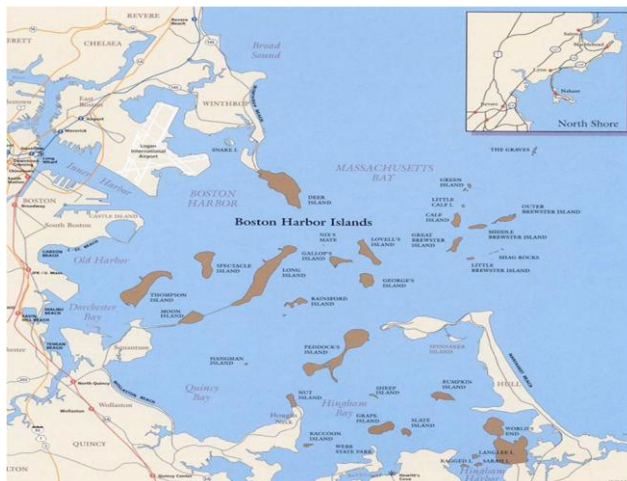

Boat Trip to Lovell's Island

Join us aboard the Columbia Point for a brief boat ride followed by an exploration of the tide pools on Lovell's Island.

Registration

*Free Parking or MBTA reimbursement to the first 50 registrants.

To register for the conference: <https://massmarineeducators.wufoo.com/forms/z1m53dja0eo4hlo/>

*Conference fee includes lunch

- \$50 for current MME members
- \$25 MME student rate
- \$60 Walk-in registration for MME members
- \$65 for non-MME members (includes half year membership to MME)
- \$35 non-MME student rate (includes half year membership to MME)
- \$75 Walk-in registration for non-MME member (includes half year membership)

For questions, please contact Peg Collins [ccndpells@aol.com]

<http://ma-marine-ed.org/>

